

1

2

3

4

5

6

A







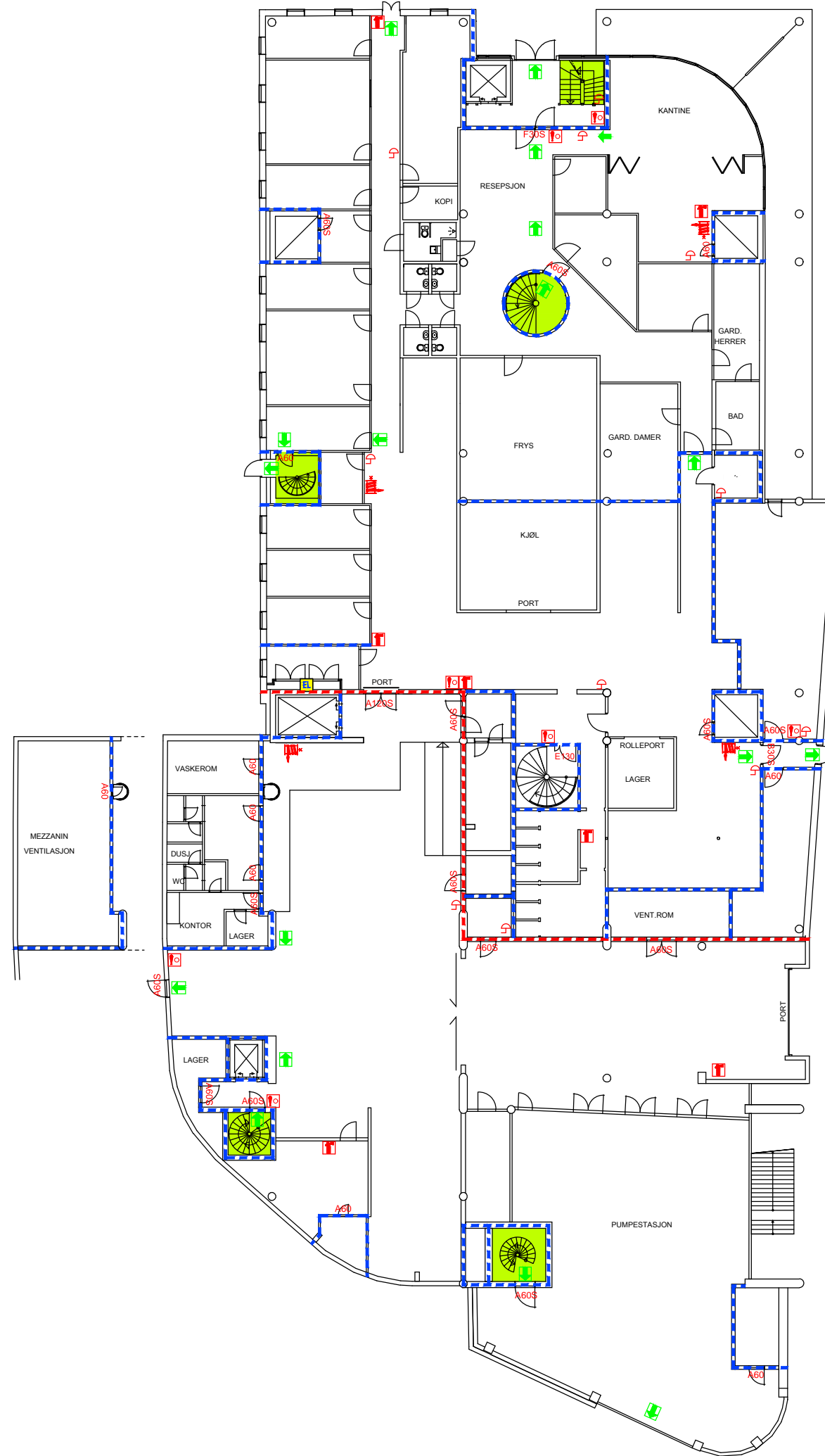

B

C

D



### TEGNFORKLARING

-  Markeringslys
- F30S F30S dør
- B30S B30S dør
- A60 A60 dør
- A60S A60S dør
- A120S A120-S dør
-  Alarmklokke
-  Håndslukningsapparat
-  Elektrisk tavle
-  Manuell brannmelder med trykknapp
-  Rømningstrapp
-  Brannslange
-  EI 60 skille (A60)
-  REI-M 120 skille (A120)

Tegnet i henhold til dagens situasjon  
 Basert på DWG fra Roar Jørgensen AS (13.08.13)  
 Alle mål kontrolleres på stedet

OPPDATERING	01.11.16	MN	SE	05
OPPDATERING	01.03.16	DM	MN	04
OPPDATERING	05.02.16	DM	MN	03
DIVERSE REVISJON, BL. A. 120S DØRER.	22.09.15	MN	SE	02
FJERNET BRANNSENTRALER OG RØYKLUKEUTLØSER	19.08.15	MN	01	
REVISJON:	DATE	TEGN	KONTR	REV.

MALLING & CO		AREAL:			
BYGG:	GALLERIET OSLO SCHWEIGAARDSGATE 14 & TØYENBEKKEN 21 BRANNTEKNISK TEGNING 1. ETASJE	TEGN:	DM	DATE:	14.01.14
		PROSJ. NR.:	106610	MALESTOKK:	1:300
		TEGN. NR.:	106610-01.dwg	FORMAT:	A3
		REV.:			05

**FIRESAFE** / FIRESAFE CONSULTING  
 Risørveien 15, 1470 Lørenskog  
 Postboks 6411 Elverstad, 0605 Oslo  
 Tlf: 09110, www.firesafe.no/tegning